

**Fall 1998 College Enrollment Summary (Headcount)
1998-99 Degrees by College**

College of Agriculture			
Fall 1998 Enrollment			
Undergraduate	3,360	Post Baccalaureate	94
Degrees Awarded 1998-99			
Bachelor's Degrees	649	Master's Degrees	32
College of Architecture and Environmental Design			
Fall 1998 Enrollment			
Undergraduate	1,440	Post Baccalaureate	64
Degrees Awarded 1998-99			
Bachelor's Degrees	240	Master's Degrees	21
College of Business			
Fall 1998 Enrollment			
Undergraduate	2,285	Post Baccalaureate	95
Degrees Awarded 1998-99			
Bachelor's Degrees	587	Master's Degrees	50
College of Engineering			
Fall 1998 Enrollment			
Undergraduate	3,876	Post Baccalaureate	133
Degrees Awarded 1998-99			
Bachelor's Degrees	723	Master's Degrees	42
College of Liberal Arts			
Fall 1998 Enrollment			
Undergraduate	2,581	Post Baccalaureate	112
Degrees Awarded 1998-99			
Bachelor's Degrees	769	Master's Degrees	31
College of Science and Mathematics			
Fall 1998 Enrollment			
Undergraduate	1,679	Post Baccalaureate	95
Degrees Awarded 1998-99			
Bachelor's Degrees	370	Master's Degrees	22
University Center for Teacher Education			
Fall 1998 Enrollment			
Post Baccalaureate	328		
Degrees Awarded 1998-99			
Master's Degrees	58	Credentials Recommended	*

*Official credential figures will be available after ERST Reports are submitted in November 1999.

Trends in Undergraduate Enrollment by College

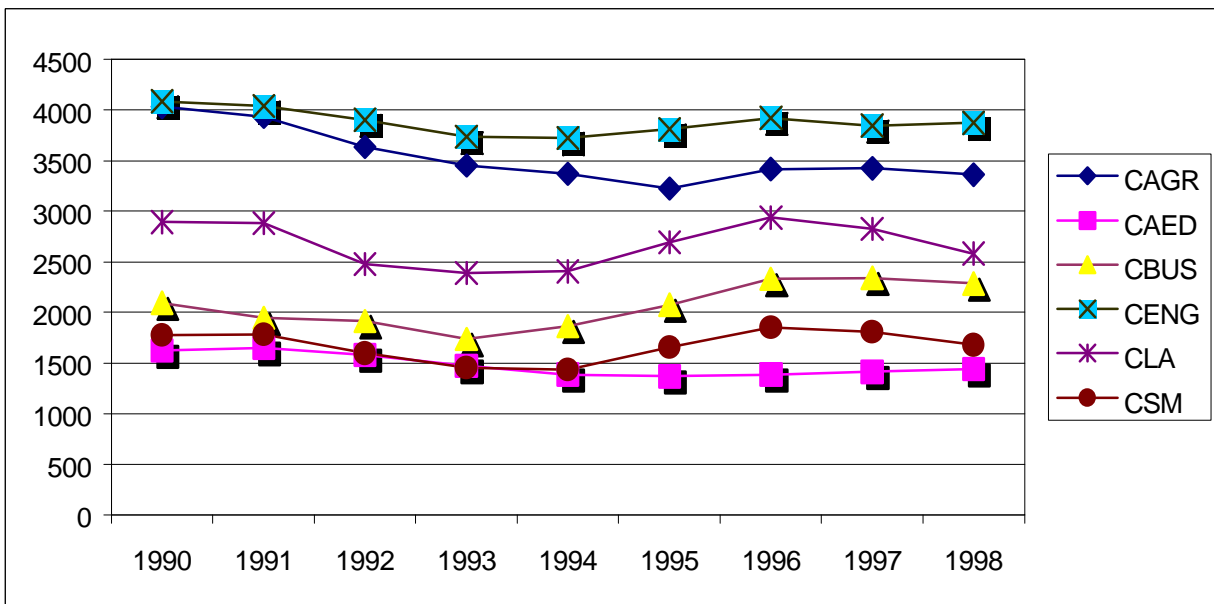

Undergraduate Enrollment by Headcount and Percentage Fall 1990 and Fall 1998

College	1990	% 1990	1998	% 1998
Agriculture	4,031	24.4	3,360	21.9
Architecture & Environmental Design	1,622	9.8	1,440	9.4
Business	2,094	12.7	2,285	14.9
Engineering	4,086	24.7	3,876	25.3
Liberal Arts	2,895	17.5	2,581	16.8
Science & Mathematics	1,776	10.7	1,679	10.9
Other	26	0.2	127	0.8
Undergraduate Total	16,530	100.0	15,348	100.0

Source: Institutional Planning & Analysis Quarterly Enrollment Report.

College of Agriculture

Academic Programs Leading to Degree

Italics denote programs unique to Cal Poly in the CSU

*Programs offering a minor in addition to BS

Agriculture	MS
Agricultural Business*	BS
Agricultural Science	BS
<i>Bioresource and Agricultural Engineering</i>	BS
<i>Agricultural Systems Management</i>	BS
Animal Science	BS
Crop Science*	BS
<i>Dairy Science</i>	BS
Food Science*	BS
<i>Forestry & Natural Resources</i>	BS
<i>Fruit Science*</i>	BS
Nutrition*	BS
<i>Environmental Horticultural Science</i>	BS
Plant Protection Science*	BS
Recreation Administration	BS
Soil Science	BS
Agricultural Communication	Minor
Geographic Information Systems for Agriculture	Minor
Poultry Management	Minor
Water Science	Minor

College of Agriculture Undergraduate Totals
Applied, Selected and Enrolled Fall 1990 and 1995 through 1998

Applied, Selected and Enrolled Fall 1990 and Fall 1995 through Fall 1998					
Fall Quarter Census	1990	1995	1996	1997	1998
1. Applications	1,638	1,592	1,735	1,735	1,872
2. Selected	1,318	1,235	1,467	1,198	1,129
3. Enrolled	791	745	890	743	696
4. % 2 of 1	80.5	77.6	84.6	69.0	60.3
5. % 3 of 2	60.0	60.3	60.7	62.0	61.6

Freshmen Applied, Selected and Enrolled Fall 1990 and Fall 1995 through Fall 1998					
Fall Quarter Census	1990	1995	1996	1997	1998
1. Freshmen Applications	1,193	1,109	1,254	1,224	1,354
2. Selected	929	865	1,071	825	839
3. Enrolled	525	486	608	470	507
4. % 2 of 1	77.9	78.0	85.4	67.4	62.0
5. % 3 of 2	56.5	56.2	56.8	57.0	60.4

Transfers Applied, Selected and Enrolled Fall 1990 and Fall 1995 through Fall 1998					
Fall Quarter Census	1990	1995	1996	1997	1998
1. Transfer Applications	445	483	481	511	518
2. Selected	389	370	396	373	290
3. Enrolled	260	256	277	269	189
4. % 2 of 1	87.4	76.6	82.3	73.0	56.0
5. % 3 of 2	66.8	69.2	69.9	72.1	65.2

Note: Students seeking second Bachelors are processed with the Undergraduates for Admission purposes. Therefore, undergraduate application, selected and enrollment numbers have been adjusted to include second baccalaureates.

Source: Institutional Planning & Analysis Quarterly Application Report, Fall Quarter 1990 to 1998, Tables 1&4, Quarterly Internal Report on Enrollment, Fall 1990 to 1995, Table 4A, and ODIN QER data, Fall 1996 to 1998.

College of Agriculture

Fall Undergraduate Enrollment by Gender
 Fall 1990 and Fall 1995 through Fall 1998

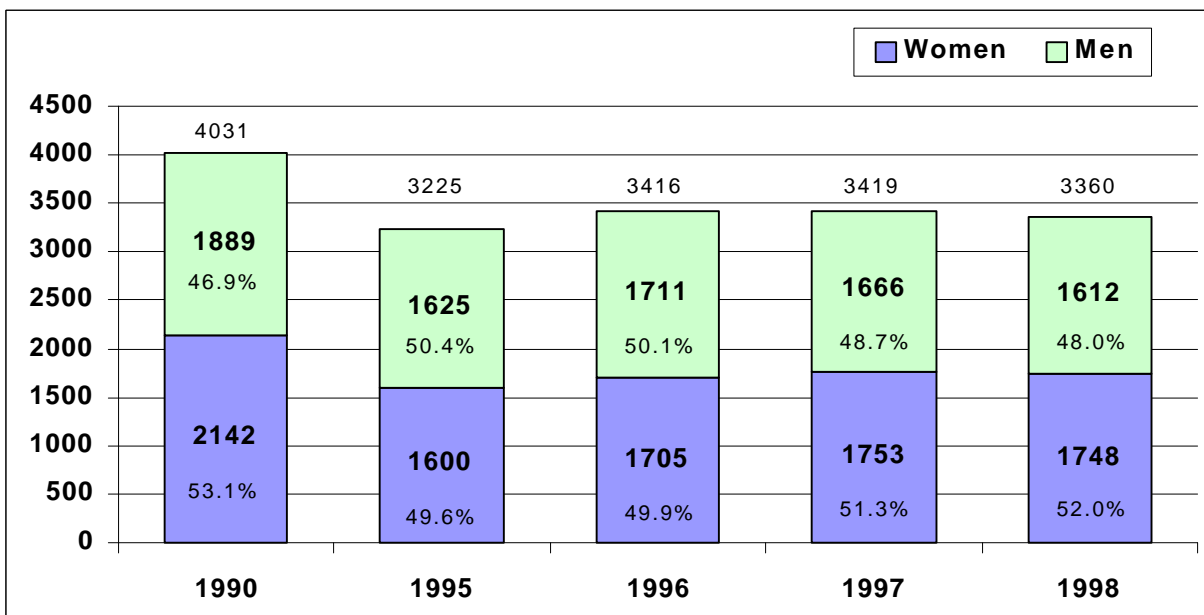

Fall Undergraduate Enrollment by Ethnic Origin
 Fall 1990 and Fall 1998

Ethnic Origin	Fall 1990	% Fall 1990	Fall 1998	% Fall 1998
African American/Black	34	0.8	9	0.3
Asian	129	3.2	88	2.6
Mexican Descent	152	3.8	229	6.8
Native American	44	1.1	68	2.0
Other Hispanic	77	1.9	107	3.2
Other	78	1.9	141	4.2
White	3,373	83.7	2,470	73.5
No Response	144	3.6	240	7.1
International Students	n/a	n/a	8	0.2
Totals	4,031	100.0	3,360	99.9

Notes: Students are not required to report their ethnic origin unless they wish to do so. The Other category is comprised of students whose ethnic origin does not fit into a specific category. The No Response category is comprised of students not indicating their ethnic origin. Due to the small numbers sometimes involved in certain categories, for Fact Book purposes, some categories are collapsed (Filipino and Pacific Islander are included in the Asian category). *Groups with 5 or fewer members are not reported due to privacy concerns.

Source: Institutional Planning & Analysis Quarterly Enrollment Report.

College of Agriculture

Fall Enrollment by Major 1990 and Fall 1995 through Fall 1998

Undergraduate	1990	1995	1996	1997	1998
Agricultural Engr Tech	70	32	14	7	2
Agricultural Business	927	709	764	816	859
Agricultural Science	144	140	157	144	142
Animal Science	536	454	474	455	428
Agricultural Systems Mgmt	0	30	51	70	88
Bioresource/Agricultural Engineering	130	149	161	142	134
Crop Science	143	149	157	163	150
Dairy Science	108	109	120	125	108
Food Science	147	116	122	116	118
Forestry & Natural Resources	89	280	317	324	274
Fruit Science	49	55	58	56	63
Home Economics	368	22	3	1	0
Natural Resources Mgmt	291	7	2	0	0
Nutritional Science	366	354	372	357	373
Ornamental/Environmental Horticultural Science	336	255	252	262	255
Poultry Industry	33	3	0	0	0
Plant Protection Science	0	24	29	35	26
Recreation Administration	194	176	200	198	202
Soil Science	100	161	163	152	138
Total Undergraduates	4031	3225	3416	3423	3360

Post Baccalaureate	1990	1995	1996	1997	1998
Agriculture	75	72	74	93	80
2nd Baccalaureates	34	18	17	21	14
Total Post Baccalaureates	109	90	91	114	94

Source: Institutional Planning & Analysis, ODIN Quarterly Enrollment Report, Table 1.

College of Architecture and Environmental Design

Academic Programs Leading to Degree

Italics denote programs unique to Cal Poly in the CSU

*Programs offering a minor in addition to BS

<i>Architectural Engineering</i>	<i>BS</i>
<i>Architecture</i>	Bachelor of Architecture, MS
City and Regional Planning	BS, MCRP
Construction Management*	<i>BS</i>
<i>Landscape Architecture</i>	<i>Bachelor of Landscape Architecture</i>
<i>Transportation Planning (joint program CRP and College of Engineering)</i>	MCRP/MS Engineering

College of Architecture and Environmental Design Undergraduate Totals Applied, Selected and Enrolled Fall 1990 and 1995 through 1998

Applied, Selected and Enrolled Fall 1990 and Fall 1995 through Fall 1998					
Fall Quarter Census	1990	1995	1996	1997	1998
1. Applications	2,108	1,619	1,555	1,531	1,603
2. Selected	499	663	685	598	621
3. Enrolled	297	386	397	352	352
4. % 2 of 1	23.7	41.0	44.1	39.1	38.7
5. % 3 of 2	59.5	58.2	58.0	58.9	56.7

Freshmen Applied, Selected and Enrolled Fall 1990 and Fall 1995 through Fall 1998					
Fall Quarter Census	1990	1995	1996	1997	1998
1. Freshmen Applications	1,425	1,031	1,081	1,085	1,157
2. Selected	306	398	480	437	449
3. Enrolled	161	193	247	239	239
4. % 2 of 1	21.5	38.6	44.4	40.3	38.8
5. % 3 of 2	52.6	48.5	51.5	54.7	53.2

Transfers Applied, Selected and Enrolled Fall 1990 and Fall 1995 through Fall 1998					
Fall Quarter Census	1990	1995	1996	1997	1998
1. Transfer Applications	683	588	474	446	446
2. Selected	193	265	205	161	172
3. Enrolled	126	192	149	112	113
4. % 2 of 1	28.3	45.1	43.2	36.1	38.6
5. % 3 of 2	65.3	72.5	72.7	69.6	65.7

Note: Students seeking second Bachelors are processed with the Undergraduates for Admission purposes. Therefore, undergraduate application, selected and enrollment numbers have been adjusted to include second baccalaureates.

Source: Institutional Planning & Analysis Quarterly Application Report, Fall Quarter 1990 to 1998, Tables 1&4, Quarterly Internal Report on Enrollment, Fall 1990 to 1995, Table 4A, and ODIN QER data, Fall 1996 to 1998.

College of Architecture and Environmental Design

Fall Undergraduate Enrollment by Gender
 Fall 1990 and Fall 1995 through Fall 1998

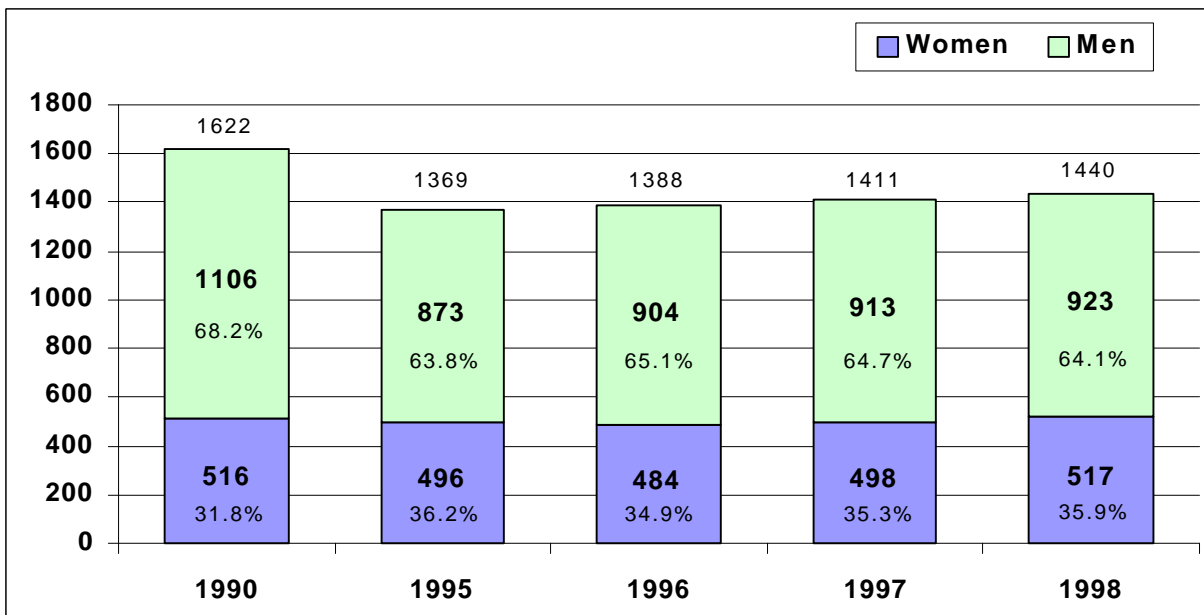

Fall Undergraduate Enrollment by Ethnic Origin
 Fall 1990 and Fall 1998

Ethnic Origin	Fall 1990	% Fall 1990	Fall 1998	% Fall 1998
African American/Black	51	3.1	32	2.2
Asian	233	14.4	196	13.6
Mexican Descent	214	13.2	187	13.0
Native American	16	1.0	26	1.8
Other Hispanic	92	5.7	61	4.2
Other	30	1.8	45	3.1
White	929	57.3	783	54.4
No Response	57	3.5	104	7.2
International Students	n/a	n/a	6	0.4
Totals	1,622	100.0	1,440	100.0

Notes: Students are not required to report their ethnic origin unless they wish to do so. The Other category is comprised of students whose ethnic origin does not fit into a specific category. The No Response category is comprised of students not indicating their ethnic origin. Due to the small numbers sometimes involved in certain categories, for Fact Book purposes, some categories are collapsed (Filipino and Pacific Islander are included in the Asian category). *Groups with 5 or fewer members are not reported due to privacy concerns.

Source: Institutional Planning & Analysis Quarterly Enrollment Report.

College of Architecture and Environmental Design

Fall Enrollment by Major 1990 and Fall 1995 through Fall 1998

Undergraduate	1990	1995	1996	1997	1998
Architectural Engineering	221	258	246	238	221
Architecture	762	582	609	633	653
City & Regional Planning	187	139	148	144	143
Construction Management	245	220	226	231	242
Landscape Architecture (BS)	207	71	29	20	6
Landscape Architecture (BLA)	0	99	130	148	175
Total Undergraduates	1622	1369	1388	1414	1440

Post Baccalaureate	1990	1995	1996	1997	1998
Architecture	28	62	54	42	32
City & Regional Planning	19	36	31	22	27
2nd Baccalaureates	15	7	6	3	5
Total Post Baccalaureates	62	105	91	67	64

Source: Institutional Planning & Analysis, ODIN Quarterly Enrollment Report, Table 1.

College of Business

Academic Programs Leading to Degree

Italics denote programs unique to Cal Poly in the CSU

*Programs offering a minor in addition to BS

Undergraduate Degree Programs

Business Administration	BS
With concentrations in:	
Accounting	
Financial Management	
Human Resource Management	
Independent Course of Study	
International Business Management	
Management	
Management Information Systems	
Marketing Management	

Economics*	BS
------------	----

Industrial Technology	BS
-----------------------	----

Business	Minor
----------	-------

Integrative Technology	Minor
------------------------	-------

Packaging	Minor
-----------	-------

Graduate Programs

Master in Business Administration	MBA
-----------------------------------	-----

Specialization in Agribusiness	MBA
--------------------------------	-----

Engineering Management Program (joint program with Engineering)	MBA/MS
--	--------

Industrial and Technical Studies	MA
----------------------------------	----

College of Business Undergraduate Totals**Applied, Selected and Enrolled Fall 1990 and 1995 through 1998**

Applied, Selected and Enrolled Fall 1990 and Fall 1995 through Fall 1998					
Fall Quarter Census	1990	1995	1996	1997	1998
1. Applications	2,737	2,255	2,488	2,837	3,080
2. Selected	389	1,263	1,364	872	799
3. Enrolled	203	574	628	400	317
4. % 2 of 1	14.2	56.0	54.8	30.7	25.9
5. % 3 of 2	52.2	45.4	46.0	45.9	39.7

Freshmen Applied, Selected and Enrolled Fall 1990 and Fall 1995 through Fall 1998					
Fall Quarter Census	1990	1995	1996	1997	1998
1. Freshmen Applications	1,976	1,628	1,849	2,142	2,359
2. Selected	261	976	1,048	710	661
3. Enrolled	114	409	438	289	235
4. % 2 of 1	13.2	60.0	56.7	33.1	28.0
5. % 3 of 2	43.7	41.9	41.8	40.7	35.6

Transfers Applied, Selected and Enrolled Fall 1990 and Fall 1995 through Fall 1998					
Fall Quarter Census	1990	1995	1996	1997	1998
1. Transfer Applications	761	627	639	695	721
2. Selected	128	287	316	162	138
3. Enrolled	89	165	189	109	82
4. % 2 of 1	16.8	45.8	49.5	23.3	19.1
5. % 3 of 2	69.5	57.5	59.8	67.3	59.4

Note: Students seeking second Bachelors are processed with the Undergraduates for Admission purposes. Therefore, undergraduate application, selected and enrollment numbers have been adjusted to include second baccalaureates.

Source: Institutional Planning & Analysis Quarterly Application Report, Fall Quarter 1990 to 1998, Tables 1&4, Quarterly Internal Report on Enrollment, Fall 1990 to 1995, Table 4A, and ODIN QER data, Fall 1996 to 1998.

College of Business

Fall Undergraduate Enrollment by Gender
 Fall 1990 and Fall 1995 through Fall 1998

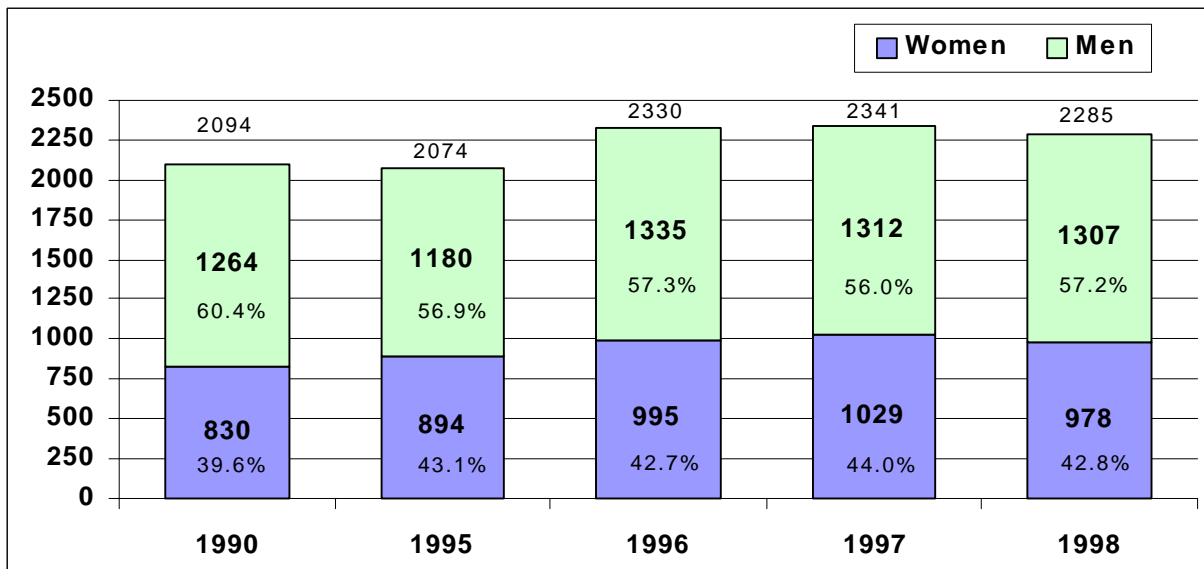

Fall Undergraduate Enrollment by Ethnic Origin
 Fall 1990 and Fall 1998

Ethnic Origin	Fall 1990	% Fall 1990	Fall 1998	% Fall 1998
African American/Black	43	2.1	37	1.6
Asian	217	10.3	286	12.5
Mexican Descent	200	9.6	185	8.1
Native American	18	0.9	30	1.3
Other Hispanic	83	3.9	97	4.2
Other	36	1.7	55	2.4
White	1,436	68.6	1,460	63.9
No Response	61	2.9	123	5.4
International	n/a	n/a	12	0.5
Totals	2,094	100.0	2,285	100.0

Notes: Students are not required to report their ethnic origin unless they wish to do so. The Other category is comprised of students whose ethnic origin does not fit into a specific category. The No Response category is comprised of students not indicating their ethnic origin. Due to the small numbers sometimes involved in certain categories, for Fact Book purposes, some categories are collapsed (Filipino and Pacific Islander are included in the Asian category). *Groups with 5 or fewer members are not reported due to privacy concerns.

Source: Institutional Planning & Analysis Quarterly Enrollment Report.

College of Business

Fall Enrollment by Major 1990 and Fall 1995 through Fall 1998

Undergraduate	1990	1995	1996	1997	1998
Business Administration	1613	1739	1981	1934	1813
Economics	150	112	126	175	181
Industrial Technology	331	223	223	232	291
Total Undergraduates	2094	2074	2330	2341	2285

Post Baccalaureate	1990	1995	1996	1997	1998
Business Administration (MBA)	145	71	68	79	74
Industrial & Technical Studies (MS)	8	19	26	26	17
2nd Baccalaureates	0	0	3	0	4
Total Post Baccalaureates	153	90	97	105	95

Note: Engineering Management (MBA/EMP) is a joint program with the College of Business. Total enrollment in this program is included in the College of Engineering figures.

Source: Institutional Planning & Analysis, ODIN Quarterly Enrollment Report, Table 1.

College of Engineering

Academic Programs Leading to Degree

Italics denote programs unique to Cal Poly in the CSU

*Programs offering a minor in addition to BS

Aeronautical Engineering	BS, MS
Civil Engineering	BS
Civil and Environmental Engineering	MS
Computer Engineering	BS
Computer Science*	BS, MS
Electrical Engineering	BS, MS
<i>Environmental Engineering</i>	<i>BS,</i>
General Engineering	BS**
Industrial Engineering	BS**
Manufacturing Engineering	BS**
Materials Engineering	BS**
Mechanical Engineering	BS**
Engineering (for majors with **)	MS
Business Administration with specialization in Engineering Management (joint program with Business)	MBA/MS
City & Regional Planning/Engineering with specialization in Transportation Planning (joint program with CRP)	MCRP/MS

College of Engineering Undergraduate Totals**Applied, Selected and Enrolled Fall 1990 and 1995 through 1998**

Applied, Selected and Enrolled Fall 1990 and Fall 1995 through Fall 1998					
Fall Quarter Census	1990	1995	1996	1997	1998
1. Applications	3,527	3,745	3,752	4,213	4,789
2. Selected	1,614	2,446	2,369	1,943	2,122
3. Enrolled	795	1,060	1,029	847	917
4. % 2 of 1	45.8	65.3	63.1	46.1	44.3
5. % 3 of 2	49.3	43.3	43.4	43.6	43.2

Freshmen Applied, Selected and Enrolled Fall 1990 and Fall 1995 through Fall 1998					
Fall Quarter Census	1990	1995	1996	1997	1998
1. Freshmen Applications	2,699	2,756	2,872	3,406	4,031
2. Selected	1,197	1,934	1,984	1,732	1,964
3. Enrolled	556	793	803	729	830
4. % 2 of 1	44.3	70.2	69.1	50.9	48.7
5. % 3 of 2	46.4	41.0	40.5	42.1	42.3

Transfers Applied, Selected and Enrolled Fall 1990 and Fall 1995 through Fall 1998					
Fall Quarter Census	1990	1995	1996	1997	1998
1. Transfer Applications	828	989	880	807	758
2. Selected	417	512	385	211	158
3. Enrolled	234	264	224	117	87
4. % 2 of 1	50.4	51.8	43.8	26.1	20.8
5. % 3 of 2	56.1	51.6	58.2	55.5	55.1

Note: Students seeking second Bachelors are processed with the Undergraduates for Admission purposes. Therefore, undergraduate application, selected and enrollment numbers have been adjusted to include second baccalaureates.

Source: Institutional Planning & Analysis Quarterly Application Report, Fall Quarter 1990 to 1998, Tables 1&4, Quarterly Internal Report on Enrollment, Fall 1990 to 1995, Table 4A, and ODIN QER data, Fall 1996 to 1998.

College of Engineering

Fall Undergraduate Enrollment by Gender
 Fall 1990 and Fall 1995 through Fall 1998

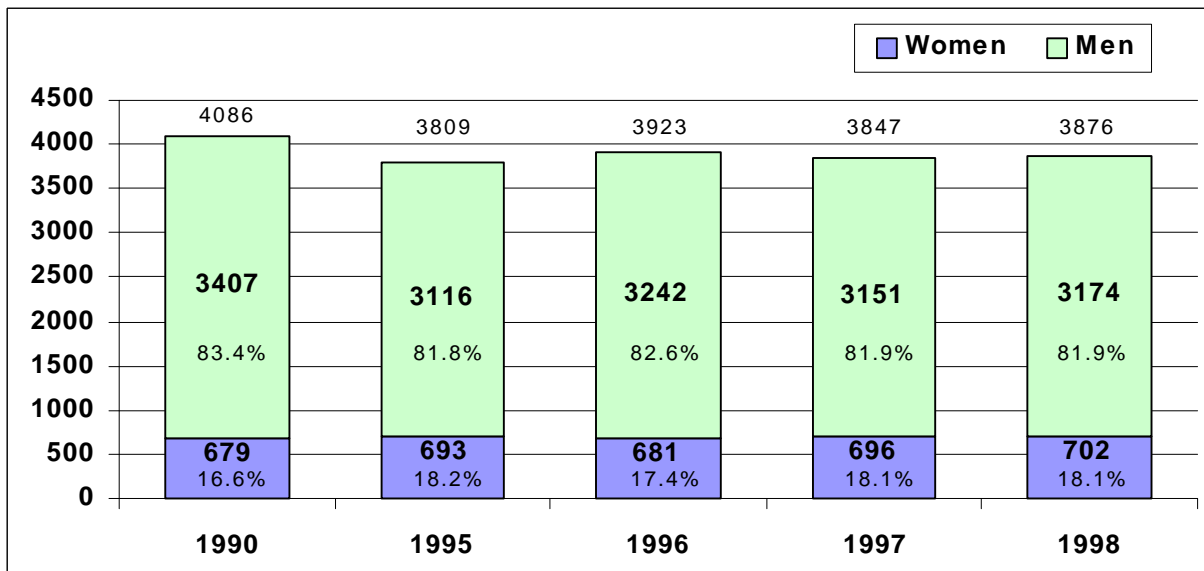

Fall Undergraduate Enrollment by Ethnic Origin
 Fall 1990 and Fall 1998

Ethnic Origin	Fall 1990	% Fall 1990	Fall 1998	% Fall 1998
African American/Black	89	2.2	48	1.2
Asian	891	21.8	823	21.2
Mexican Descent	360	8.8	339	8.7
Native American	23	0.6	37	1.0
Other Hispanic	141	3.5	146	3.8
Other	81	1.9	98	2.5
White	2,325	56.9	2,076	53.6
No Response	176	4.3	288	7.4
International Students	n/a	n/a	22	0.6
Totals	4,086	100.0	3,876	100.0

Notes: Students are not required to report their ethnic origin unless they wish to do so. The Other category is comprised of students whose ethnic origin does not fit into a specific category. The No Response category is comprised of students not indicating their ethnic origin. Due to the small numbers sometimes involved in certain categories, for Fact Book purposes, some categories are collapsed (Filipino and Pacific Islander are included in the Asian category). *Groups with 5 or fewer members are not reported due to privacy concerns.

Source: Institutional Planning & Analysis Quarterly Enrollment Report.

College of Engineering

Fall Enrollment by Major 1990 and Fall 1995 through Fall 1998

Undergraduate	1990	1995	1996	1997	1998
Aeronautical Engineering	364	249	229	224	257
Civil Engineering	471	510	508	472	484
Computer Engineering	167	367	384	402	410
Computer Science	470	443	460	473	475
Electrical Engineering	386	501	623	617	631
Electronic Engineering	527	170	67	22	0
Environmental Engineering	122	322	279	248	212
General/Engineering Science	44	53	88	82	120
Engineering Technology	375	2	0	0	0
Industrial Engineering	212	243	252	252	232
Manufacturing Engineering	0	30	45	60	69
Materials Engineering	120	134	136	141	164
Mechanical Engineering	828	786	852	854	822
Total Undergraduates	4086	3809	3923	3847	3876

Post Baccalaureate	1990	1995	1996	1997	1998
Aeronautical Engineering (MS)	25	17	12	4	4
Civil & Environmental Engineering (MS)	10	32	18	10	14
Computer Science (MS)	81	63	37	38	36
Electronic (MS)	29	26	18	16	18
Engineering (MS)	25	30	31	27	31
Engineering Management (MBA/MS)	9	30	20	16	14
Transportation Management (MCRP/MS)	0	0	2	0	0
2nd Baccalaureates	37	14	10	10	16
Total Post Baccalaureates	216	212	148	121	133

Note: Engineering Management (MBA/EMP) is a joint program with the College of Business. Total enrollment in this program is included in the College of Engineering figures.

Source: Institutional Planning & Analysis, ODIN Quarterly Enrollment Report, Table 1.

College of Liberal Arts

Academic Programs Leading to Degree

Italics denote programs unique to Cal Poly in the CSU

*Programs offering a minor in addition to BS

Art & Design	BS
English*	BA, MA
<i>Graphic Communication*</i>	<i>BS</i>
History*	BS
Child Development	BS
Journalism	BA
Liberal Studies	BA
<i>Modern Languages & Literature</i>	<i>BA</i>
Music*	BA
Philosophy*	BA
Political Science	BA
Psychology*	BS,MS
Social Sciences	BA
Speech Communication	BA
Theatre*	BA
Anthropology	Minor
Art	Minor
Dance	Minor
Ethnic Studies	Minor
French	Minor
Geography	Minor
German	Minor
Gerontology	Minor
International Relations	Minor
Linguistics	Minor
Public Administration	Minor
Sociology	Minor
Spanish	Minor
Values, Technology and Society	Minor
Women's Studies	Minor

**College of Liberal Arts Undergraduate Totals
Applied, Selected and Enrolled Fall 1990 and 1995 through 1998**

Applied, Selected and Enrolled Fall 1990 and Fall 1995 through Fall 1998					
Fall Quarter Census	1990	1995	1996	1997	1998
1. Applications	3,648	3,482	3,734	4,194	4,236
2. Selected	632	1,336	1,484	961	1,063
3. Enrolled	301	636	684	402	435
4. % 2 of 1	17.3	38.4	39.7	22.9	25.1
5. % 3 of 2	47.6	47.6	46.1	41.8	40.9

Freshmen Applied, Selected and Enrolled Fall 1990 and Fall 1995 through Fall 1998					
Fall Quarter Census	1990	1995	1996	1997	1998
1. Freshmen Applications	2,515	2,357	2,619	3,022	3,125
2. Selected	350	816	1,056	709	812
3. Enrolled	129	309	414	229	293
4. % 2 of 1	13.9	34.6	40.3	23.5	26.0
5. % 3 of 2	36.9	37.9	39.2	32.3	36.1

Transfers Applied, Selected and Enrolled Fall 1990 and Fall 1995 through Fall 1998					
Fall Quarter Census	1990	1995	1996	1997	1998
1. Transfer Applications	1,133	1,125	1,115	1,172	1,111
2. Selected	282	520	428	252	251
3. Enrolled	172	325	270	171	142
4. % 2 of 1	24.9	46.2	38.4	21.5	22.6
5. % 3 of 2	61.0	62.5	63.1	67.9	56.6

Note: Students seeking second Bachelors are processed with the Undergraduates for Admission purposes. Therefore, undergraduate application, selected and enrollment numbers have been adjusted to include second baccalaureates.

Source: Institutional Planning & Analysis Quarterly Application Report, Fall Quarter 1990 to 1998, Tables 1&4, Quarterly Internal Report on Enrollment, Fall 1990 to 1995, Table 4A, and ODIN QER data, Fall 1996 to 1998.

College of Liberal Arts

Fall Undergraduate Enrollment by Gender
 Fall 1990 and Fall 1995 through Fall 1998

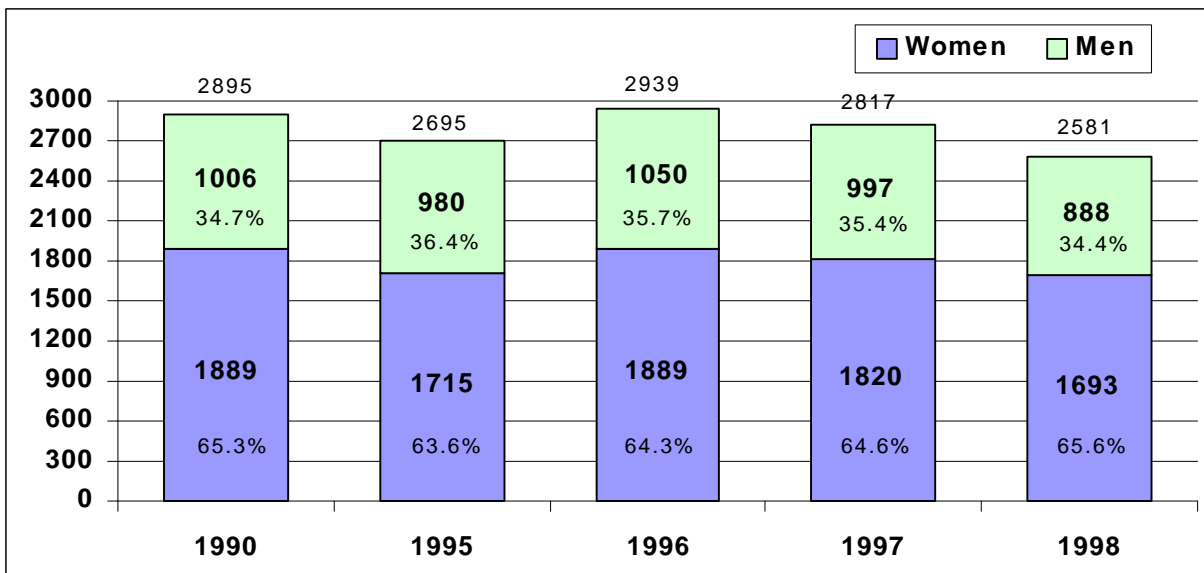

Fall Undergraduate Enrollment by Ethnic Origin
 Fall 1990 and Fall 1998

Ethnic Origin	Fall 1990	% Fall 1990	Fall 1998	% Fall 1998
African American/Black	64	2.2	61	2.4
Asian	154	5.3	197	7.6
Mexican Descent	242	8.4	255	9.9
Native American	33	1.1	50	1.9
Other Hispanic	100	3.5	99	3.8
Other	48	1.7	78	3.0
White	2,142	74.0	1,629	63.1
No Response	112	3.8	202	7.8
International Students	n/a	n/a	10	0.4
Totals	2,895	100.0	2,581	100.0

Notes: Students are not required to report their ethnic origin unless they wish to do so. The Other category is comprised of students whose ethnic origin does not fit into a specific category. The No Response category is comprised of students not indicating their ethnic origin. Due to the small numbers sometimes involved in certain categories, for Fact Book purposes, some categories are collapsed (Filipino and Pacific Islander are included in the Asian category). *Groups with 5 or fewer members are not reported due to privacy concerns.

Source: Institutional Planning & Analysis Quarterly Enrollment Report.

College of Science and Mathematics

Academic Programs Leading to Degree

Italics denote programs unique to Cal Poly in the CSU

*Programs offering a minor in addition to BS

Biological Sciences	BS, MS
<i>Ecology & Systematic Biology</i>	<i>BS</i>
Microbiology	BS
Biochemistry	BS
Chemistry	BS
Mathematics*	BS, MS
Kinesiology	BS, MS
Physical Science	BS, MS
Physics	BS
Statistics*	BS
Biotechnology	Minor

**College of Science and Mathematics Undergraduate Totals
Applied, Selected and Enrolled Fall 1990 and 1995 through 1998**

Applied, Selected and Enrolled Fall 1990 and Fall 1995 through Fall 1998					
Fall Quarter Census	1990	1995	1996	1997	1998
1. Applications	1,861	2,181	2,327	2,480	2,372
2. Selected	722	1,355	1,348	883	810
3. Enrolled	290	461	451	283	250
4. % 2 of 1	38.8	62.1	57.9	35.6	34.1
5. % 3 of 2	40.2	34.0	33.5	32.0	30.9

Freshmen Applied, Selected and Enrolled Fall 1990 and Fall 1995 through Fall 1998					
Fall Quarter Census	1990	1995	1996	1997	1998
1. Freshmen Applications	1,497	1,688	1,860	2,019	1,989
2. Selected	472	1,074	1,089	734	704
3. Enrolled	164	317	317	204	201
4. % 2 of 1	31.5	63.6	58.5	36.4	35.4
5. % 3 of 2	34.7	29.5	29.1	27.8	28.6

Transfers Applied, Selected and Enrolled Fall 1990 and Fall 1995 through Fall 1998					
Fall Quarter Census	1990	1995	1996	1997	1998
1. Transfer Applications	364	493	467	461	383
2. Selected	250	281	259	149	106
3. Enrolled	125	144	134	79	49
4. % 2 of 1	68.7	57.0	55.5	32.3	27.7
5. % 3 of 2	50.0	51.2	51.7	53.0	46.2

Note: Students seeking second Bachelors are processed with the Undergraduates for Admission purposes. Therefore, undergraduate application, selected and enrollment numbers have been adjusted to include second baccalaureates.

Source: Institutional Planning & Analysis Quarterly Application Report, Fall Quarter 1990 to 1998, Tables 1&4, Quarterly Internal Report on Enrollment, Fall 1990 to 1995, Table 4A, and ODIN QER data, Fall 1996 to 1998.

College of Science and Mathematics

Fall Undergraduate Enrollment by Gender
 Fall 1990 and Fall 1995 through Fall 1998

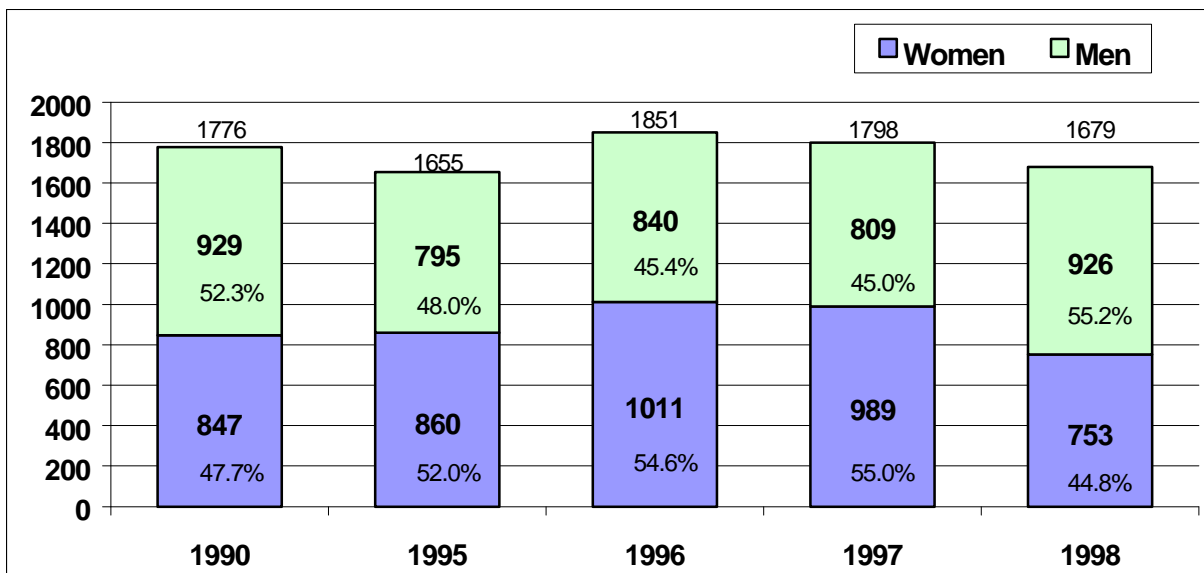

Fall Undergraduate Enrollment by Ethnic Origin
 Fall 1990 and Fall 1998

Ethnic Origin	Fall 1990	% Fall 1990	Fall 1998	% Fall 1998
African American/Black	35	2.0	36	2.1
Asian	153	8.6	151	9.0
Mexican Descent	116	6.5	161	9.6
Native American	22	1.2	30	1.8
Other Hispanic	43	2.4	52	3.1
Other	40	2.3	36	2.1
White	1,292	72.8	1,051	62.6
No Response	75	4.2	151	9.0
International Students	n/a	n/a	11	0.7
Totals	1,776	100.0	1,679	100.0

Notes: Students are not required to report their ethnic origin unless they wish to do so. The Other category is comprised of students whose ethnic origin does not fit into a specific category. The No Response category is comprised of students not indicating their ethnic origin. Due to the small numbers sometimes involved in certain categories, for Fact Book purposes, some categories are collapsed (Filipino and Pacific Islander are included in the Asian category). *Groups with 5 or fewer members are not reported due to privacy concerns.

Source: Institutional Planning & Analysis Quarterly Enrollment Report.

College of Science and Mathematics

Fall Enrollment by Major Fall 1990 and Fall 1995 through Fall 1998

Undergraduate	1990	1995	1996	1997	1998
Biochemistry	190	230	221	223	208
Biology	511	496	539	506	459
Chemistry	94	76	91	90	84
Ecology & Systematic Biology	136	150	159	162	142
Mathematics	266	191	208	185	171
Microbiology	76	86	115	120	130
Physical Education/Kinesiology	332	318	401	388	363
Physics	114	69	70	84	78
Physical Science	26	13	18	20	21
Statistics	31	26	29	29	23
Total Undergraduates	1776	1655	1851	1807	1679

Post Baccalaureate	1990	1995	1996	1997	1998
Biology (MS)	20	26	29	39	37
Mathematics (MS)	23	9	7	12	13
Physical Education/Kinesiology (MS)	30	36	37	30	43
2nd Baccalaureates	10	4	6	2	2
Total Post Baccalaureates	83	75	79	83	95

Source: Institutional Planning & Analysis, ODIN Quarterly Enrollment Report, Table 1.

University Center for Teacher Education

Academic Programs

Master of Arts in Education with Specializations in:
 Counseling and Guidance Reading
 Curriculum and Instruction Special Education
 Educational Administration

Multiple Subject Instruction:
 Crosscultural Language and Academic Development (CLAD) Emphasis
 Bilingual Crosscultural Language and Academic Development
 (CLAD/BCLAD) Emphasis

Single Subject Instruction:
 Agriculture Mathematics
 Biology Physical Education
 Chemistry Physics
 English (includes Speech Communication)
 Home Economics (includes Child Development)
 Social Science (includes History and Political Science)

Education Specialist (formerly Special Education)
 Mild/Moderate Disabilities
 Moderate/Severe Disabilities

Pupil Personnel Services
 School Counseling

Advanced Credentials
 Agriculture Specialist
 Administrative Services

University Center for Teacher Education

Applied, Selected and Enrolled Fall 1990 and Fall 1995 through Fall 1998

UCTE Fall	1990	1995	1996	1997	1998
1. Applications	154	244	220	228	255
2. Selected	153	241	155	134	174
3. Enrolled	98	110	121	101	123
4. % 2 of 1	99.4	98.8	70.5	58.8	68.2
5. % 3 of 2	64.1	45.6	78.1	75.4	48.2

Source: Institutional Planning & Analysis Quarterly Application Report, Fall Quarter 1990 to 1998, Tables 1&4, Quarterly Internal Report on Enrollment, Fall 1990 to 1995, Table 4A, and ODIN QER data, Fall 1996 and 1998.

University Center for Teacher Education

Fall Enrollment by Gender

Fall 1990 and Fall 1995 through Fall 1998

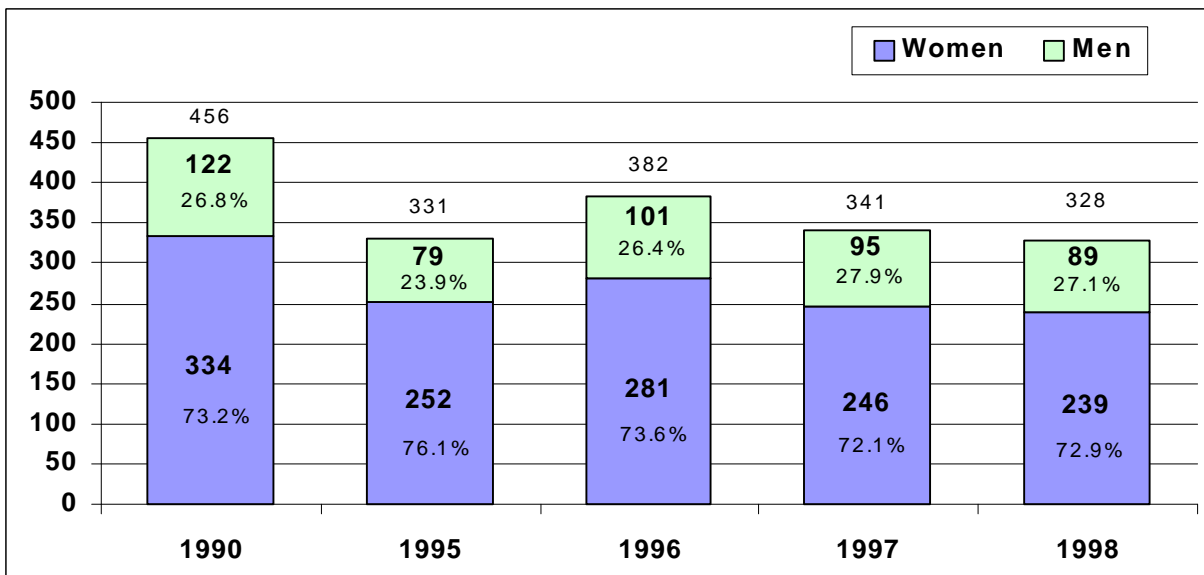

Of the 328 students enrolled in Fall 1998, 124 were in Master's Degree programs and 204 were in Credential programs.

Fall Enrollment by Ethnic Origin

Fall 1990 and Fall 1998

Ethnic Origin	Fall 1990	% Fall 1990	Fall 1998	% Fall 1998
Non-White	45	9.9	60	18.3
White	375	82.2	213	64.9
No Response	36	7.9	55	16.8
International Students	n/a	n/a	0	0
Totals	456	100	328	100.0

Notes: Students are not required to report their ethnic origin unless they wish to do so. The Other category is comprised of students whose ethnic origin does not fit into a specific category. The No Response category is comprised of students not indicating their ethnic origin. Due to the small numbers sometimes involved in certain categories, for Fact Book purposes, some categories are collapsed (Filipino and Pacific Islander are included in the Asian category). *Groups with 5 or fewer members are not reported due to privacy concerns.

Source: Institutional Planning & Analysis Quarterly Enrollment Report.