

**Fall 1997 College Enrollment Summary (Headcount)
1997-98 Degrees by College**

College of Agriculture**Fall 1997 Enrollment**

Undergraduate	3,423	Post Baccalaureate	114
---------------	-------	--------------------	-----

Degrees Awarded 1997-98

Bachelor's Degrees	630	Master's Degrees	34
--------------------	-----	------------------	----

College of Architecture and Environmental Design**Fall 1997 Enrollment**

Undergraduate	1,414	Post Baccalaureate	67
---------------	-------	--------------------	----

Degrees Awarded 1997-98

Bachelor's Degrees	243	Master's Degrees	34
--------------------	-----	------------------	----

College of Business**Fall 1997 Enrollment**

Undergraduate	2,341	Post Baccalaureate	106
---------------	-------	--------------------	-----

Degrees Awarded 1997-98

Bachelor's Degrees	562	Master's Degrees	63
--------------------	-----	------------------	----

College of Engineering**Fall 1997 Enrollment**

Undergraduate	3,847	Post Baccalaureate	120
---------------	-------	--------------------	-----

Degrees Awarded 1997-98

Bachelor's Degrees	620	Master's Degrees	62
--------------------	-----	------------------	----

College of Liberal Arts**Fall 1997 Enrollment**

Undergraduate	2,826	Post Baccalaureate	117
---------------	-------	--------------------	-----

Degrees Awarded 1997-98

Bachelor's Degrees	792	Master's Degrees	45
--------------------	-----	------------------	----

College of Science and Mathematics**Fall 1997 Enrollment**

Undergraduate	1,807	Post Baccalaureate	83
---------------	-------	--------------------	----

Degrees Awarded 1997-98

Bachelor's Degrees	306	Master's Degrees	16
--------------------	-----	------------------	----

University Center for Teacher Education**Fall 1997 Enrollment**

Post-Baccalaureate	341		
--------------------	-----	--	--

Degrees Awarded 1997-98

Master's Degrees	65	Credentials Recommended	360
------------------	----	-------------------------	-----

Trends in Undergraduate Enrollment by College

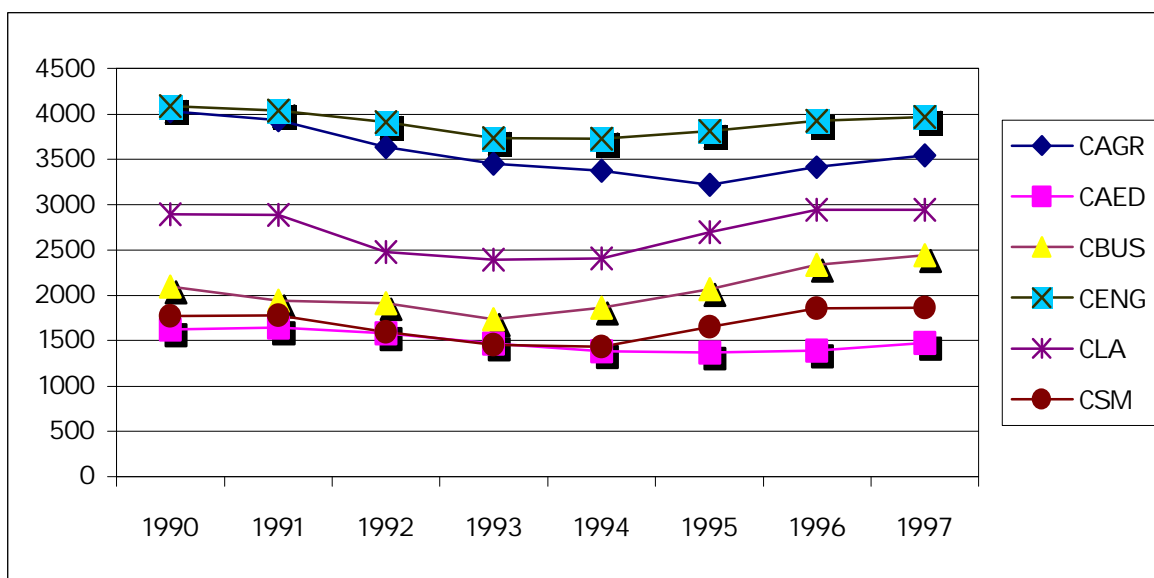

Undergraduate Enrollment by Headcount and Percentage
Fall 1990 and Fall 1997

College	1990	% 1990	1997	% 1997
Agriculture	4031	24.4	3423	21.7
Architecture & Environmental Design	1622	9.8	1414	9.0
Business	2094	12.7	2341	14.9
Engineering	4086	24.7	3847	24.4
Liberal Arts	2895	17.5	2826	17.9
Science & Mathematics	1776	10.7	1807	11.5
Other	26	0.2	103	0.7
Undergraduate Total	16530	100.0	15761	100.0

Source: Institutional Planning & Analysis Quarterly Enrollment Report

College of Agriculture

Academic Programs Leading to Degree

Italics denote programs unique to Cal Poly in the CSU

*Offer minor in addition to BS

Agriculture	MS	<i>Fruit Science*</i>	BS
Agricultural Business*	BS	Nutritional Science*	BS
Agricultural Science	BS	<i>Ornamental/Environmental Horticultural Science</i>	BS
<i>Bioresource and Agricultural Engineering</i>	BS	Plant Protection Science*	BS
<i>Agricultural Systems Management</i>	BS	Recreation Administration	BS
Animal Science	BS	Soil Science	BS
Crop Science*	BS	Agricultural Communication	Minor
<i>Dairy Science</i>	BS	<i>Poultry Management</i>	Minor
Food Science*	BS	<i>Water Engineering</i>	MS
<i>Forestry & Natural Resources</i>	BS	<i>Water Science</i>	Minor

College of Agriculture Undergraduate Totals

Applied, Selected and Enrolled Fall 1990 and 1994 through 1997

Fall Quarter Census	1990	1994	1995	1996	1997
1. Applications	1,638	1,484	1,592	1,735	1,735
2. Selected	1,318	1,213	1,235	1,467	1,198
3. Enrolled	791	756	745	890	743
4. % 2 of 1	80.5	81.7	77.6	84.6	69.0
5. % 3 of 2	60.0	62.3	60.3	60.7	62.0

Note: Students seeking second Bachelors are processed with the Undergraduates for Admission purposes. Therefore, undergraduate application, selected and enrollment numbers have been adjusted to include second baccalaureates.

Source: Institutional Planning & Analysis Quarterly Application Report, Fall Quarter 1990 to 1997, Tables 1&4, Quarterly Internal Report on Enrollment, Fall 1990 to 1995, Table 4A, and ODIN QER data, Fall 1996 and 1997.

College of Agriculture

Fall Undergraduate Enrollment by Gender
 Fall 1990 and Fall 1994 through Fall 1997

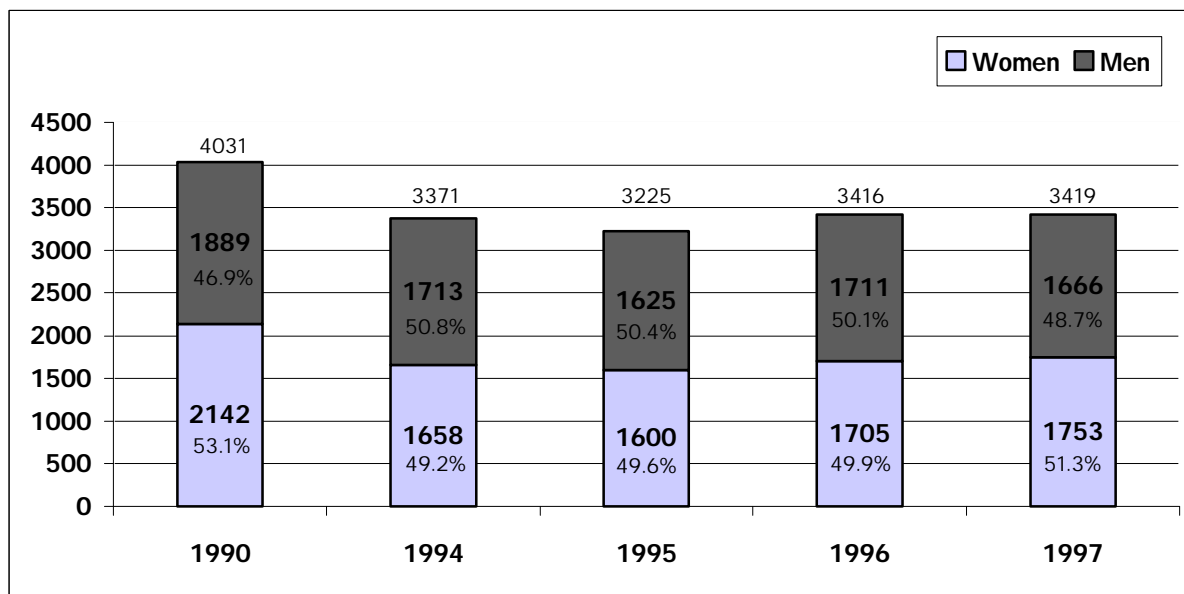

Fall Undergraduate Enrollment by Ethnic Origin
 Fall 1990 and Fall 1997

Ethnic Origin	Fall 1990	% Fall 1990	Fall 1997	% Fall 1997
African American/Black	34	0.8	13	0.4
Asian	129	3.2	140	4.3
Mexican Descent	152	3.8	252	7.2
Native American	44	1.1	70	1.8
Other Hispanic	77	1.9	116	3.4
Other	78	1.9	104	3.3
White	3,373	83.7	2,471	72.1
No Response	144	3.6	253	7.5
International Students	n/a	n/a	*	*
Totals	4,031	100.0	3,423	100.0

Notes: Students are not required to report their ethnic origin unless they wish to do so. The Other category is comprised of students whose ethnic origin does not fit into a specific category. The No Response category is comprised of students not indicating their ethnic origin. Due to the small numbers sometimes involved in certain categories, for Fact Book purposes, some categories are collapsed (Filipino and Pacific Islander are included in the Asian category). *Groups with 5 or fewer members are not reported due to privacy concerns.

Source: Institutional Planning & Analysis Quarterly Enrollment Report

College of Agriculture**Fall Enrollment by Major 1990 and Fall 1994 through Fall 1997**

Undergraduate	1990	1994	1995	1996	1997
Agricultural Engr Tech	70	60	32	14	7
Agricultural Business	927	801	709	764	816
Agricultural Science	144	135	140	157	144
Animal Science	536	438	454	474	455
Agricultural Systems Mgmt	0	6	30	51	70
Bioresource/Agricultural Engineering	130	165	149	161	142
Crop Science	143	151	149	157	163
Dairy Science	108	110	109	120	125
Food Science	147	125	116	122	116
Forestry & Natural Resources	89	264	280	317	324
Fruit Science	49	59	55	58	56
Home Economics	368	85	22	3	1
Natural Resources Mgmt	291	19	7	2	0
Nutritional Science	366	343	354	372	357
Ornamental/Environmental Horticultural Science	336	253	255	252	262
Poultry Industry	33	6	3	0	0
Plant Protection Science	0	27	24	29	35
Recreation Administration	194	166	176	200	198
Soil Science	100	163	161	163	152
Total Undergraduates	4031	3371	3225	3416	3423

Post Baccalaureate	1990	1994	1995	1996	1997
Agriculture	75	65	72	74	93
2nd Baccalaureates	34	15	18	17	21
Total Post Baccalaureates	109	80	90	91	114

Source: Institutional Planning & Analysis, ODI N Quarterly Enrollment Report, Table 1.

College of Architecture and Environmental Design

Academic Programs Leading to Degree

Italics denote programs unique to Cal Poly in the CSU

*Offer minor in addition to BS

<i>Architectural Engineering</i>	BS
Architecture	B. Arch., MS
City and Regional Planning	BS, MCRP
Construction Management*	BS
Landscape Architecture	Bachelor of Landscape Architecture
<i>Transportation Planning (joint program CRP and College of Engineering)</i>	<i>MCRP/MS Engineering</i>

College of Architecture and Environmental Design Undergraduate Totals Applied, Selected and Enrolled Fall 1990 and 1994 through 1997

Fall Quarter Census	1990	1994	1995	1996	1997
1. Applications	2,108	1,588	1,619	1,555	1,531
2. Selected	499	577	663	685	598
3. Enrolled	297	317	386	397	352
4. % 2 of 1	23.7	36.3	41.0	44.1	39.1
5. % 3 of 2	59.5	54.9	58.2	58.0	58.9

Note: Students seeking second Bachelors are processed with the Undergraduates for Admission purposes. Therefore, undergraduate application, selected and enrollment numbers have been adjusted to include second baccalaureates.

Source: Institutional Planning & Analysis Quarterly Application Report, Fall Quarter 1990 to 1997, Tables 1&4, Quarterly Internal Report on Enrollment, Fall 1990 to 1995, Table 4A, and ODI N QER data, Fall 1996 and 1997.

College of Architecture and Environmental Design

Fall Undergraduate Enrollment by Gender

Fall 1990 and Fall 1994 through Fall 1997

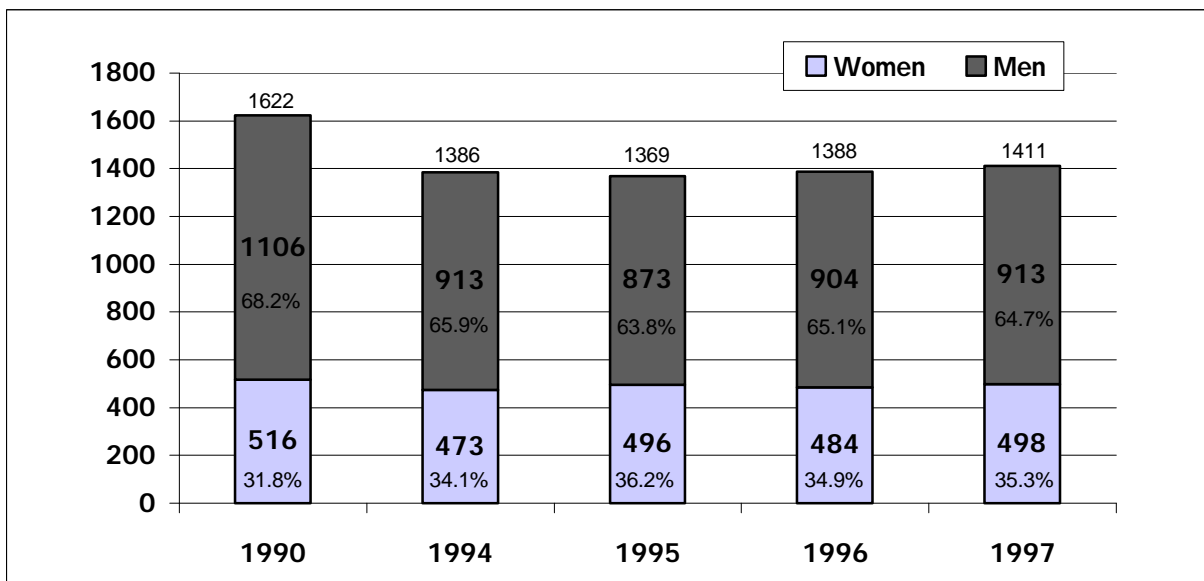

Fall Undergraduate Enrollment by Ethnic Origin

Fall 1990 and Fall 1997

Ethnic Origin	Fall 1990	% Fall 1990	Fall 1997	% Fall 1997
African American/Black	51	3.1	37	2.6
Asian	233	14.4	199	14.1
Mexican Descent	214	13.2	210	14.9
Native American	16	1.0	23	1.6
Other Hispanic	92	5.7	62	4.4
Other	30	1.8	41	2.9
White	929	57.3	742	52.5
No Response	57	3.5	97	6.9
International Students	n/a	n/a	*	*
Totals	1,622	100.0	1,414	100.0

Notes: Students are not required to report their ethnic origin unless they wish to do so. The Other category is comprised of students whose ethnic origin does not fit into a specific category. The No Response category is comprised of students not indicating their ethnic origin. Due to the small numbers sometimes involved in certain categories, for Fact Book purposes, some categories are collapsed (Filipino and Pacific Islander are included in the Asian category). *Groups with 5 or fewer members are not reported due to privacy concerns.

Source: Institutional Planning & Analysis Quarterly Enrollment Report

College of Architecture and Environmental Design
Fall Enrollment by Major 1990 and Fall 1994 through Fall 1997

Undergraduate	1990	1994	1995	1996	1997
Architectural Engineering	221	258	258	246	238
Architecture	762	607	582	609	633
City & Regional Planning	187	133	139	148	144
Construction Management	245	207	220	226	231
Landscape Architecture (BS)	207	99	71	29	20
Landscape Architecture (BLA)	0	82	99	130	148
Total Undergraduates	1622	1386	1369	1388	1414

Post Baccalaureate	1990	1994	1995	1996	1997
Architecture	28	56	62	54	42
City & Regional Planning	19	32	36	31	22
2nd Baccalaureates	15	7	7	6	3
Total Post Baccalaureates	62	95	105	91	67

Source: Institutional Planning & Analysis, ODI N Quarterly Enrollment Report, Table 1.

College of Business

Academic Programs Leading to Degree

Italics denote programs unique to Cal Poly in the CSU

*Offer minor in addition to BS

Undergraduate Degree Programs	
Business Administration	BS
With concentrations in:	
Accounting	
Financial Management	
Human Resource Management	
Independent Course of Study	
International Business Management	
Management	
Management Information Systems	
Marketing Management	
Economics*	BS
Industrial Technology	BS
Business	Minor
Integrative Technology	Minor
Packaging	Minor
Graduate Programs	
Master in Business Administration	MBA
Specialization in Agribusiness	MBA
<i>Engineering Management Program (joint program with Engineering)</i>	<i>MBA/MS</i>
Industrial and Technical Studies	MA

College of Business Undergraduate Totals

Applied, Selected and Enrolled Fall 1990 and 1994 through 1997

Fall Quarter Census	1990	1994	1995	1996	1997
1. Applications	2,737	1,965	2,255	2,488	2,837
2. Selected	389	1,046	1,263	1,364	872
3. Enrolled	203	504	574	628	400
4. % 2 of 1	14.2	53.2	56.0	54.8	30.7
5. % 3 of 2	52.2	48.2	45.4	46.0	45.9

Note: Students seeking second Bachelors are processed with the Undergraduates for Admission purposes. Therefore, undergraduate application, selected and enrollment numbers have been adjusted to include second baccalaureates.

Source: Institutional Planning & Analysis Quarterly Application Report, Fall Quarter 1990 to 1997, Tables 1&4, Quarterly Internal Report on Enrollment, Fall 1990 to 1995, Table 4A, and ODIN QER data, Fall 1996 and 1997.

College of Business

Fall Undergraduate Enrollment by Gender

Fall 1990 and Fall 1994 through Fall 1997

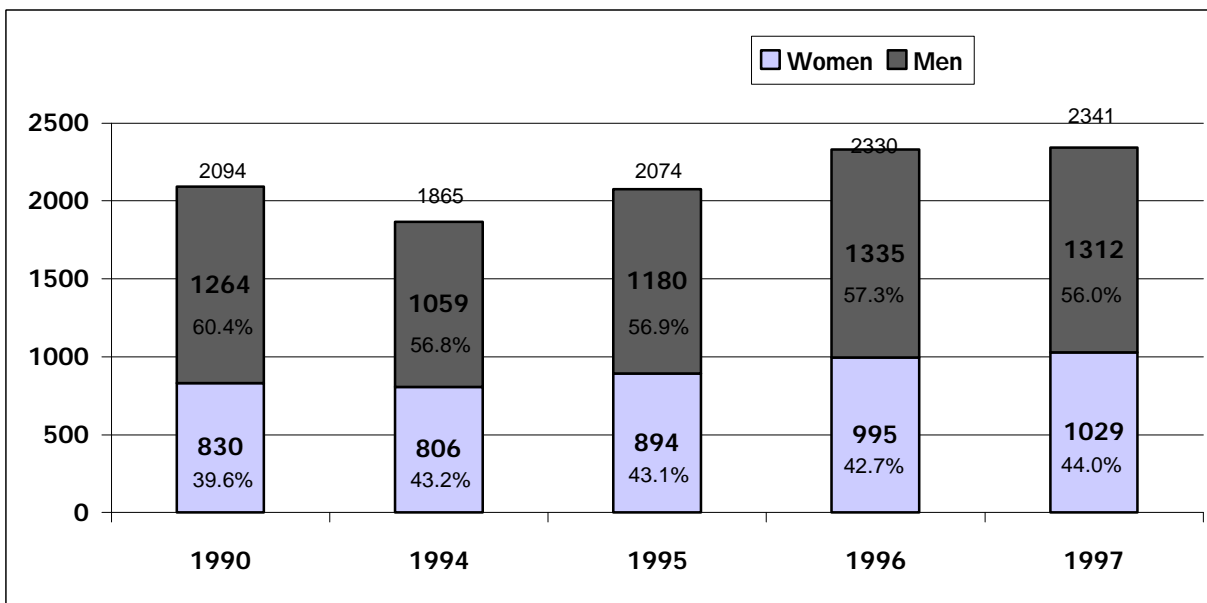

Fall Undergraduate Enrollment by Ethnic Origin

Fall 1990 and Fall 1997

Ethnic Origin	Fall 1990	% Fall 1990	Fall 1997	% Fall 1997
African American/Black	43	2.1	43	1.8
Asian	217	10.3	314	13.4
Mexican Descent	200	9.6	192	8.2
Native American	18	0.9	30	1.3
Other Hispanic	83	3.9	113	4.8
Other	36	1.7	61	2.6
White	1,436	68.6	1,456	62.2
No Response	61	2.9	119	5.1
International	n/a	n/a	13	0.6
Totals	2,094	100.0	2,341	100.0

Notes: Students are not required to report their ethnic origin unless they wish to do so. The Other category is comprised of students whose ethnic origin does not fit into a specific category. The No Response category is comprised of students not indicating their ethnic origin. Due to the small numbers sometimes involved in certain categories, for Fact Book purposes, some categories are collapsed (Filipino and Pacific Islander are included in the Asian category). *Groups with 5 or fewer members are not reported due to privacy concerns.

Source: Institutional Planning & Analysis Quarterly Enrollment Report

College of Business**Fall Enrollment by Major 1990 and Fall 1994 through Fall 1997**

Undergraduate	1990	1994	1995	1996	1997
Business Administration	1613	1512	1739	1981	1934
Economics	150	117	112	126	175
Industrial Technology	331	236	223	223	232
Total Undergraduates	2094	1865	2074	2330	2341

Post Baccalaureate	1990	1994	1995	1996	1997
Business Administration (MBA)	145	88	71	68	79
Industrial & Technical Studies (MS)	8	25	19	26	26
2nd Baccalaureates	0	0	0	3	0
Total Post Baccalaureates	153	113	90	97	105

Note: Engineering Management (MBA/EMP) is a joint program with the College of Business. Total enrollment in this program is included in the College of Engineering figures.

Source: Institutional Planning & Analysis, ODI N Quarterly Enrollment Report, Table 1.

College of Engineering

Academic Programs Leading to Degree

Italics denote programs unique to Cal Poly in the CSU

*Offer minor in addition to BS

Aeronautical Engineering	BS, MS
Civil Engineering	BS, MS
Computer Engineering	BS**
Computer Science*	BS, MS
Electrical Engineering	BS, MS
<i>Environmental Engineering</i>	<i>BS, MS</i>
General Engineering	BS**
Industrial Engineering	BS**
Manufacturing Engineering	BS**
Materials Engineering	BS**
Mechanical Engineering	BS**
Engineering (for majors with **)	MS
<i>Business Administration with specialization in Engineering Management (joint program with Business)</i>	<i>MBA/MS</i>
<i>City & Regional Planning/Engineering with specialization in Transportation Planning (joint program with CRP)</i>	<i>MCRP/MS</i>

College of Engineering Undergraduate Totals

Applied, Selected and Enrolled Fall 1990 and 1994 through 1997

Fall Quarter Census	1990	1994	1995	1996	1997
1. Applications	3,527	3,529	3,745	3,752	4,213
2. Selected	1,614	2,045	2,446	2,369	1,943
3. Enrolled	795	893	1,060	1,029	847
4. % 2 of 1	45.8	57.9	65.3	63.1	46.1
5. % 3 of 2	49.3	43.7	43.3	43.4	43.6

Note: Students seeking second Bachelors are processed with the Undergraduates for Admission purposes. Therefore, undergraduate application, selected and enrollment numbers have been adjusted to include second baccalaureates.

Source: Institutional Planning & Analysis Quarterly Application Report, Fall Quarter 1990 to 1997, Tables 1&4, Quarterly Internal Report on Enrollment, Fall 1990 to 1995, Table 4A, and ODIN QER data, Fall 1996 and 1997.

College of Engineering

Fall Undergraduate Enrollment by Gender
 Fall 1990 and Fall 1994 through Fall 1997

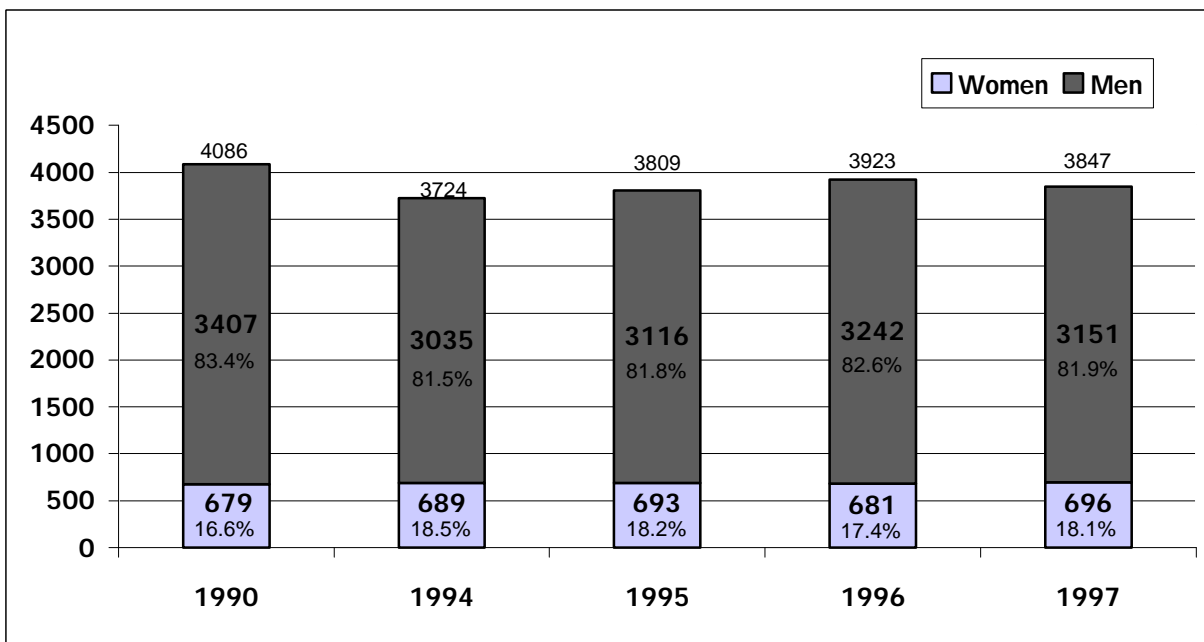

Fall Undergraduate Enrollment by Ethnic Origin

Ethnic Origin	Fall 1990	% Fall 1990	Fall 1997	% Fall 1997
African American/Black	89	2.2	72	1.9
Asian	891	21.8	825	21.4
Mexican Descent	360	8.8	388	10.1
Native American	23	0.6	47	1.2
Other Hispanic	141	3.5	165	4.3
Other	81	1.9	93	2.4
White	2,325	56.9	1,958	50.9
No Response	176	4.3	274	7.1
International Students	n/a	n/a	25	0.6
Totals	4,086	100.0	3,847	100.0

Notes: Students are not required to report their ethnic origin unless they wish to do so. The Other category is comprised of students whose ethnic origin does not fit into a specific category. The No Response category is comprised of students not indicating their ethnic origin. Due to the small numbers sometimes involved in certain categories, for Fact Book purposes, some categories are collapsed (Filipino and Pacific Islander are included in the Asian category). *Groups with 5 or fewer members are not reported due to privacy concerns.

Source: Institutional Planning & Analysis Quarterly Enrollment Report

College of Engineering

Fall Enrollment by Major 1990 and Fall 1994 through Fall 1997

Undergraduate	1990	1994	1995	1996	1997
Aeronautical Engineering	364	267	249	229	224
Civil Engineering	471	492	510	508	472
Computer Engineering	167	277	367	384	402
Computer Science	470	422	443	460	473
Electrical Engineering	386	429	501	623	617
Electronic Engineering	527	284	170	67	22
Environmental Engineering	122	291	322	279	248
General/Engineering Science	44	65	53	88	82
Engineering Technology	375	19	2	0	0
Industrial Engineering	212	244	243	252	252
Manufacturing Engineering	0	17	30	45	60
Materials Engineering	120	141	134	136	141
Mechanical Engineering	828	765	786	852	854
Total Undergraduates	4086	3724	3809	3923	3847

Post Baccalaureate	1990	1994	1995	1996	1997
Aeronautical Engineering (MS)	25	18	17	12	4
Civil & Environmental Engineering (MS)	10	30	32	18	10
Computer Science (MS)	81	72	63	37	38
Electronic (MS)	29	37	26	18	16
Engineering (MS)	25	25	30	31	27
Engineering Management (MBA/MS)	9	29	30	20	16
Transportation Management (MCRP/MS)	0	0	0	2	0
2nd Baccalaureates	37	10	14	10	10
Total Post Baccalaureates	216	221	212	148	121

Note: Engineering Management (MBA/EMP) is a joint program with the College of Business. Total enrollment in this program is included in the College of Engineering figures.

Source: Institutional Planning & Analysis, ODIN Quarterly Enrollment Report, Table 1

College of Liberal Arts

Academic Programs Leading to Degree

Italics denote programs unique to Cal Poly in the CSU

*Offer minor in addition to BA or BS

Art & Design*	BS
English*	BA,MA
<i>Graphic Communication*</i>	<i>BS</i>
History*	BA
Human Development	BS
Journalism	BS
Liberal Studies	BA
<i>Modern Languages & Literature*</i>	<i>BA</i>
Music*	BA
Philosophy*	BA
Political Science*	BA
Psychology*	BS,MS
Social Sciences*	BA
Speech Communication	BA

College of Liberal Arts Undergraduate Totals

Applied, Selected and Enrolled Fall 1990 and Fall 1994 through Fall 1997

Fall Quarter Census	1990	1994	1995	1996	1997
1. Applications	3,648	3,050	3,482	3,734	4,194
2. Selected	632	1,137	1,336	1,484	961
3. Enrolled	301	567	636	684	402
4. % 2 of 1	17.3	37.3	38.4	39.7	22.9
5. % 3 of 2	47.6	49.9	47.6	46.1	41.8

Note: Students seeking second Bachelors are processed with the Undergraduates for Admission purposes. Therefore, undergraduate application, selected and enrollment numbers have been adjusted to include second baccalaureates.

Source: Institutional Planning & Analysis Quarterly Application Report, Fall Quarter 1990 to 1997, Tables 1&4, Quarterly Internal Report on Enrollment, Fall 1990 to 1995, Table 4A, and ODI N QER data, Fall 1996 and 1997.

College of Liberal Arts

Fall Undergraduate Enrollment by Gender
 Fall 1990 and Fall 1994 through Fall 1997

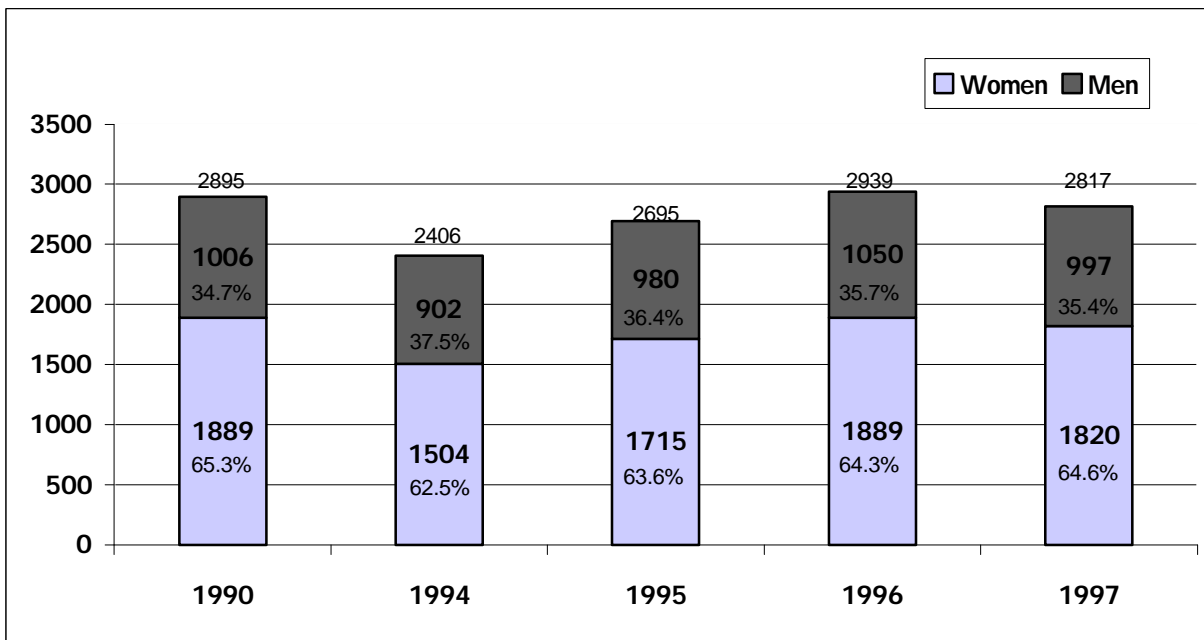

Fall Undergraduate Enrollment by Ethnic Origin
 Fall 1990 and Fall 1997

Ethnic Origin	Fall 1990	% Fall 1990	Fall 1997	% Fall 1997
African American/Black	64	2.2	72	2.5
Asian	154	5.3	209	7.4
Mexican Descent	242	8.4	309	10.9
Native American	33	1.1	64	2.3
Other Hispanic	100	3.5	117	4.1
Other	48	1.7	81	2.9
White	2,142	74.0	1,738	61.5
No Response	112	3.8	227	8.0
International Students	n/a	n/a	9	0.3
Totals	2,895	100.0	2,826	100.0

Notes: Students are not required to report their ethnic origin unless they wish to do so. The Other category is comprised of students whose ethnic origin does not fit into a specific category. The No Response category is comprised of students not indicating their ethnic origin. Due to the small numbers sometimes involved in certain categories, for Fact Book purposes, some categories are collapsed (Filipino and Pacific Islander are included in the Asian category). *Groups with 5 or fewer members are not reported due to privacy concerns.

Source: Institutional Planning & Analysis Quarterly Enrollment Report

College of Liberal Arts**Fall Enrollment by Major Fall 1990 and Fall 1994 through Fall 1997**

Undergraduate	1990	1994	1995	1996	1997
Art & Design	206	194	210	217	213
Child/Family Development	45	1	1	0	0
English	275	256	277	289	262
Graphic Communication	336	241	269	287	286
Human/Child Development	396	320	212	192	154
History	162	160	175	203	166
Journalism	264	199	207	215	217
Liberal Studies	387	275	345	418	397
Music	0	48	45	57	64
Philosophy	0	40	58	59	73
Political Science	309	196	243	262	233
Psychology	0	62	220	275	296
Social Science	330	271	263	286	283
Speech Communication	184	143	170	180	182
Total Undergraduates	2894	2406	2695	2939	2826

Post Baccalaureate	1990	1994	1995	1996	1997
Counseling (MS)	46	2	0	0	0
English (MA)	57	74	78	67	61
Psychology (MS)	0	57	60	56	49
2nd Baccalaureates	6	9	7	7	7
Total PostBaccalaureates	109	142	145	130	117

Source: Institutional Planning & Analysis, ODI N Quarterly Enrollment Report, Table 1

College of Science and Mathematics

Academic Programs Leading to Degree

Italics denote programs unique to Cal Poly in the CSU

*Offer minor in addition to BS

Biological Sciences	BS, MS
<i>Ecology & Systematic Biology</i>	BS
Microbiology	BS
Biochemistry	BS
Chemistry	BS, MS
Mathematics*	BS, MS
Kinesiology	BS, MS
Physical Science	BS
Physics	BS
Statistics*	BS

College of Science and Mathematics Undergraduate Totals Applied, Selected and Enrolled Fall 1990 and Fall 1994 through Fall 1997

Fall Quarter Census	1990	1994	1995	1996	1997
1. Applications	1,861	2,135	2,181	2,327	2,480
2. Selected	722	1,069	1,355	1,348	883
3. Enrolled	290	325	461	451	283
4. % 2 of 1	38.8	50.1	62.1	57.9	35.6
5. % 3 of 2	40.2	30.4	34.0	33.5	32.0

Note: Students seeking second Bachelors are processed with the Undergraduates for Admission purposes. Therefore, undergraduate application, selected and enrollment numbers have been adjusted to include second baccalaureates.

Source: Institutional Planning & Analysis Quarterly Application Report, Fall Quarter 1990 to 1997, Tables 1&4, Quarterly Internal Report on Enrollment, Fall 1990 to 1995, Table 4A, and ODI N QER data, Fall 1996 and 1997.

College of Science and Mathematics

Fall Undergraduate Enrollment by Gender
 Fall 1990 and Fall 1994 through Fall 1997

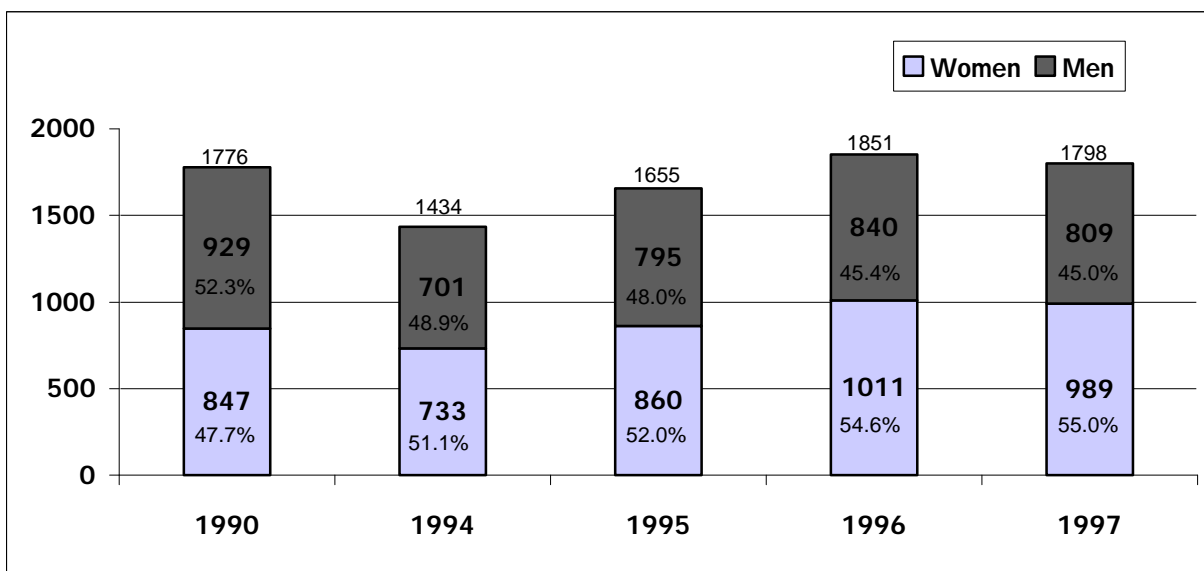

Fall Undergraduate Enrollment by Ethnic Origin
 Fall 1990 and Fall 1997

Ethnic Origin	Fall 1990	% Fall 1990	Fall 1997	% Fall 1997
African American/Black	35	2.0	44	2.4
Asian	153	8.6	175	9.7
Mexican Descent	116	6.5	195	10.8
Native American	22	1.2	41	2.3
Other Hispanic	43	2.4	71	3.9
Other	40	2.3	38	2.1
White	1,292	72.8	1,078	59.7
No Response	75	4.2	156	8.6
International Students	n/a	n/a	9	0.5
Totals	1,776	100.0	1,807	100.0

Notes: Students are not required to report their ethnic origin unless they wish to do so. The Other category is comprised of students whose ethnic origin does not fit into a specific category. The No Response category is comprised of students not indicating their ethnic origin. Due to the small numbers sometimes involved in certain categories, for Fact Book purposes, some categories are collapsed (Filipino and Pacific Islander are included in the Asian category). *Groups with 5 or fewer members are not reported due to privacy concerns.

Source: Institutional Planning & Analysis Quarterly Enrollment Report

College of Science and Mathematics

Fall Enrollment by Major Fall 1990 and Fall 1994 through Fall

Undergraduate	1990	1994	1995	1996	1997
Biochemistry	190	197	230	221	223
Biology	511	436	496	539	506
Chemistry	94	68	76	91	90
Ecology & Systematic Biology	136	131	150	159	162
Mathematics	266	174	191	208	185
Microbiology	76	57	86	115	120
Physical Education/Kinesiology	332	268	318	401	388
Physics	114	60	69	70	84
Physical Science	26	14	13	18	20
Statistics	31	29	26	29	29
Total Undergraduates	1776	1434	1655	1851	1807

Post Baccalaureate	1990	1994	1995	1996	1997
Biology (MS)	20	19	26	29	39
Mathematics (MS)	23	10	9	7	12
Physical Education/Kinesiology (MS)	30	35	36	37	30
2nd Baccalaureates	10	6	4	6	2
Total Post Baccalaureates	83	70	75	79	83

Source: Institutional Planning & Analysis, ODI N Quarterly Enrollment Report, Table 1

University Center for Teacher Education

Academic Programs

Master of Arts in Education with Specializations in: Counseling and Guidance Curriculum and Instruction Educational Administration Reading Special Education Multiple Subject Credential Programs Bilingual Cross-Cultural Language and Academic Development (CLAD/BCLAD) Single Subject Credential Programs Service and Specialist Credentials Administrative Services Pupil Personnel Services Reading/Language Arts Specialist Special Education Specialist Agriculture Specialist
--

University Center for Teacher Education Applied, Selected and Enrolled Fall 1990 and Fall 1994 through Fall 1997

UCTE Fall	1990	1994	1995	1996	1997
1. Applications	154	262	244	220	228
2. Selected	153	261	241	155	134
3. Enrolled	98	101	110	121	101
4. % 2 of 1	99.4	99.6	98.8	70.5	58.8
5. % 3 of 2	64.1	38.7	45.6	78.1	75.4

Source: Institutional Planning & Analysis Quarterly Application Report, Fall Quarter 1990 to 1997, Tables 1&4, Quarterly Internal Report on Enrollment, Fall 1990 to 1995, Table 4A, and ODI N QER data, Fall 1996 and 1997.

University Center for Teacher Education

Fall Enrollment by Gender

Fall 1990 and Fall 1994 through Fall 1997

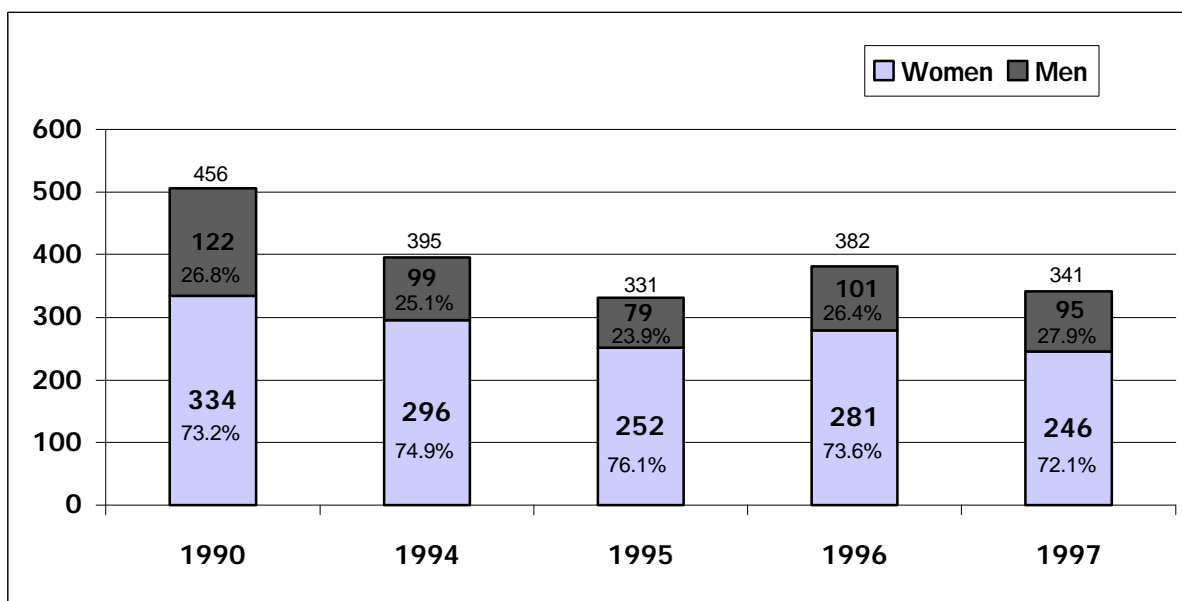

Of the 341 students enrolled in Fall 1997, 138 were in Master's Degree programs and 203 were in Credential programs.

Fall Undergraduate Enrollment by Ethnic Origin

Fall 1990 and Fall 1997

Ethnic Origin	Fall 1990	% Fall 1990	Fall 1997	% Fall 1997
Non-White	45	9.9	60	17.6
White	375	82.2	223	65.4
No Response	36	7.9	58	17.0
International Students	n/a	n/a	*	*
Totals	456	100	341	100.0

Notes: Students are not required to report their ethnic origin unless they wish to do so. The Other category is comprised of students whose ethnic origin does not fit into a specific category. The No Response category is comprised of students not indicating their ethnic origin. Due to the small numbers sometimes involved in certain categories, for Fact Book purposes, some categories are collapsed (Filipino and Pacific Islander are included in the Asian category). *Groups with 5 or fewer members are not reported due to privacy concerns.

Source: Institutional Planning & Analysis Quarterly Enrollment Report